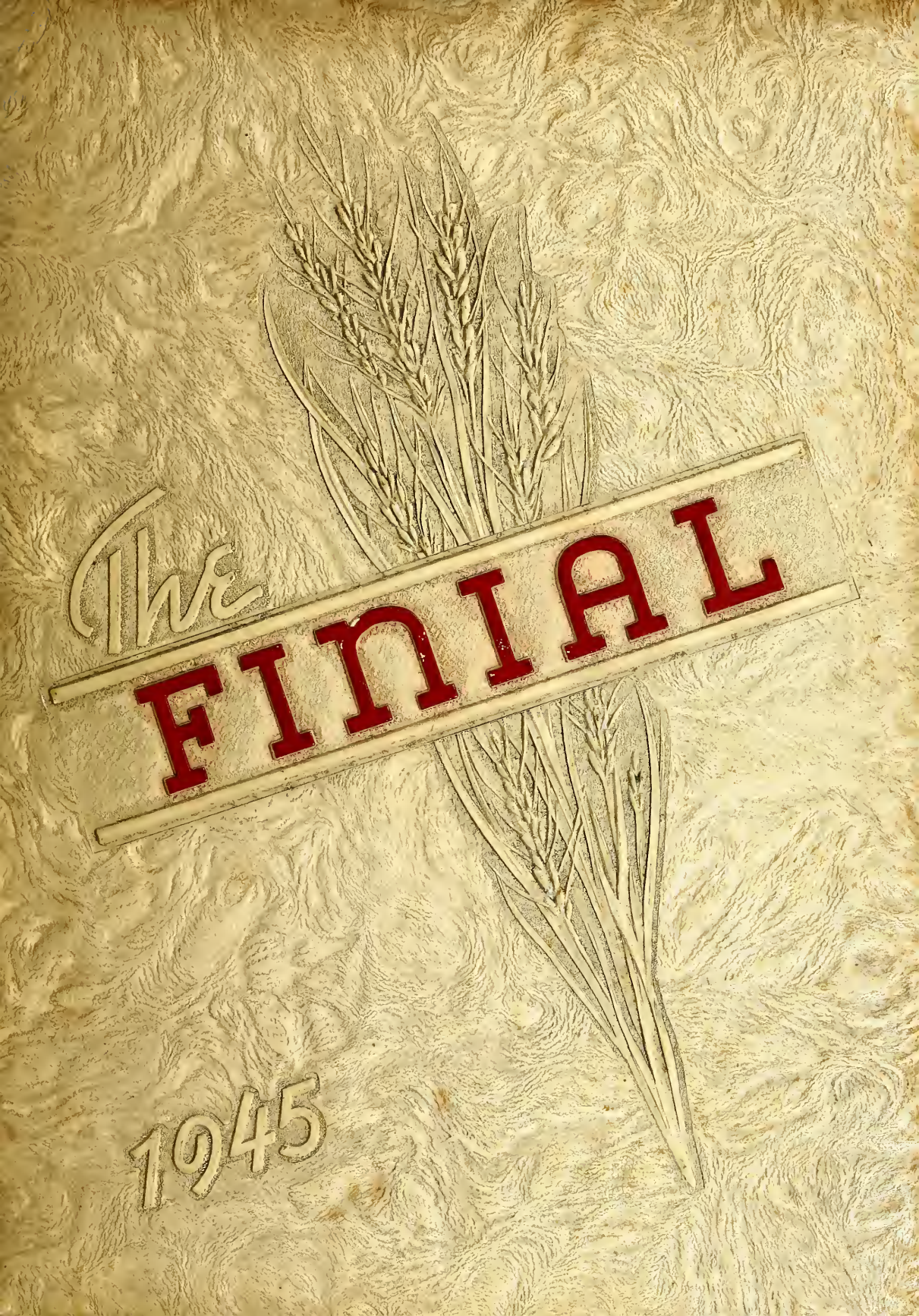
The
FINIAL
1945

# EX LIBRIS

John Ker Munro

Digitized by the Internet Archive
in 2010 with funding from
LYRASIS members and Sloan Foundation funding

http://www.archive.org/details/finial1945colu

*The* JUNIOR CLASS *presents*

# The Finial

## OF NINETEEN FORTY-FIVE

## Contents

ADMINISTRATION . . . . . 6–10

ORGANIZATION . . . . . 12–24

ACTIVITIES . . . . . 26–40

COLUMBIA BIBLE COLLEGE

# COLUMBIA, SOUTH CAROLINA

# *Dedication*

WE DEDICATE THE 1945 *Finial* TO

*Now, boys, it's this way—*

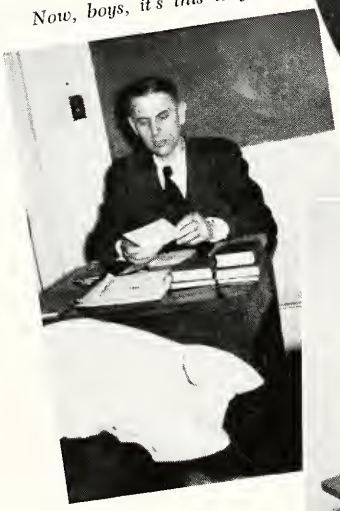

*His domain!*

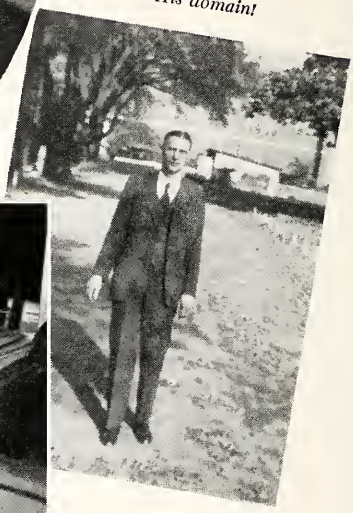

*All in a day's work*

# JOHN HEHL, Dean of Men

To him whose James-like practicality spurs us onward;
To him whose self-practiced advice engenders confidence;
To him whose ever-searching eye detects flaws, be it in structures of brick or flesh, yet remedies its causes;
To him whose patience remains unaltered, as firm as Gibraltar;
To him whose stern voice and rigid countenance hides a heart of love;
To him whose unproclaimed labors tend many a gear;
To him whose sagacious counsel on sowing the Seed, when observed and practiced, brings forth a plenteous harvest;
To him the Junior Class is proud to dedicate the 1945 FINIAL.

# Administration

BOARD OF TRUSTEES

LEFT TO RIGHT (seated)—MRS. GUY TARRANT, MISS MARY DIBBLE, Secretary, DR. ROBERT C. McQUILKIN, MR. H. T. PATTERSON, President and Treasurer, MISS PAMELA MOORE, MR. VERNON PATTERSON. (Standing)—MR. GEORGE ROWLAND, DR. NORMAN B. HARRISON, DR. J. P. McCALLIE.

ROBERT C. McQUILKIN, D.D.
*President, Columbia Bible College*

# *Alma Mater*

Columbia, Alma Mater, thy name we would adorn
With filial devotion, of veneration born.
In land of golden jasmine, and fair magnolia white,
Thy towers are pointing upward toward God and
Heaven and Light.

Of rare and costly marble thy walls were never reared;
But sons and daughters noble, to whom His grace
appeared,
Have ever been thy bulwarks, thy rare adornment,
too,
Columbia Bible College, our Alma Mater true!

The vision thou hast given of truth and human need,
Inspires us all to service, to sow the precious seed.
May we in consecration to Jesus Christ alone,
Fulfil thy sacred purpose: "TO KNOW AND MAKE HIM
KNOWN."

—EVANGELINE B. KIMBER.

# FACULTY 1944-1945

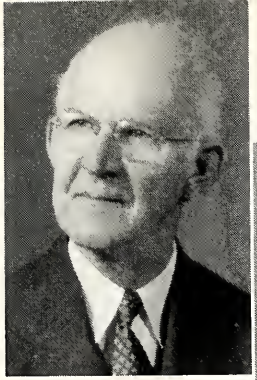

H. WADDELL PRATT
*Philosophy, Homiletics, Science*
B.A., M.A., D.D., Washington and Lee University.

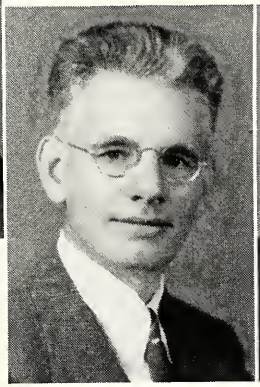

WICK BROOMALL
*Greek, Hebrew, Theology*
B.A., Maryville College, M.A., Princeton University, Th.B., Th.M., Princeton Theological Seminary.

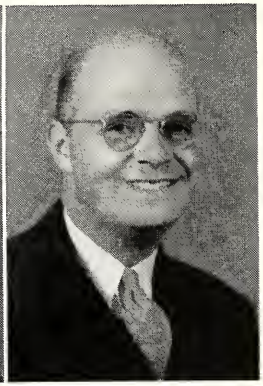

FRANK H. SELLS
*English Bible*
B.A. in Biblical Education, Columbia Bible College; B.A., King College; Th.B., Th.M., Evangelical Theological College (Dallas).

G. ALLEN FLEECE
*English Bible, Missions*
B. A., Washington and Lee University; B.D., Columbia Theological Seminary; D.D., Washington and Lee University.

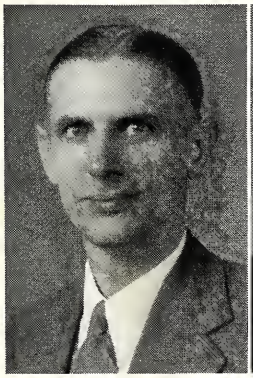

JOHN HEHL, Dean of Men
*Christian Service, Personal Evangelism*

MRS. WM. L. WALKER,
Dean of Women
*Christian Service*
Queens-Chicora College, B.A.

KATHRYN L. WARREN
*Acting Registrar, English*
B.A., Bucknell University.

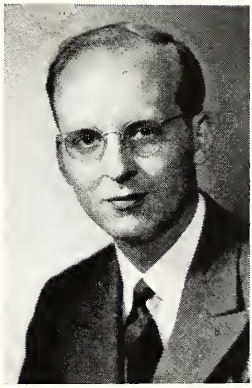

W. THOS. McMAHAN, JR.
*Greek, Psychology*
B.A. in Biblical Education, Columbia Bible College, B.A., Furman University, B.D., Faith Theological Seminary.

DOROTHY M. STRAUSS,
Director of Christian Service for Women
*Christian Service*
B.A., Northwestern University.

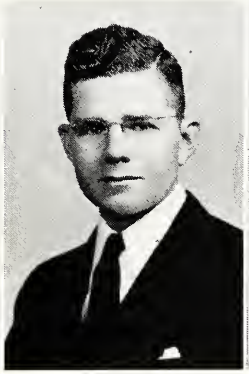

THOMAS M. PETTY
*Christian Service*
B.A., Asbury College, M.A., in Biblical Education, Columbia Bible College.

BESSIE B. WRIGHT,
Secretary to the President
*Christian Service, Education*
B.A. in Biblical Education, Columbia Bible College.

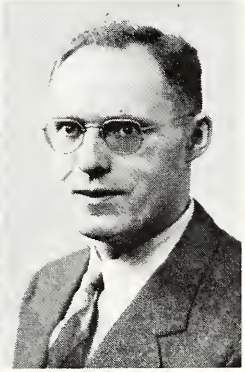

JOHN K. MUNRO
*History*
B.A., Wheaton College, Th.M., Dallas Theological Seminary.

# STAFF

First row, left to right: HAWLEY, music director, BRIGGS, extension department, OWINGS, COUNTS, nurse, ELLEN WEBENDORFER, HEATH, dietician, McNAULL, nurse, BOMAN. Second row, left to right: LENTZ, WOOD, librarian, HAVELICK, RIKARD, assistant to dean, DAVIS, MRS. WEBENDORFER, STEELE.

"MOTHER MAC"

*"Where can I find—?"*
*"Oh, yes!"*

*Our nightingale*

# Faculty Off Guard

*Will it wear ribbons or use Gillette blades?*

*"South on silver wings"*

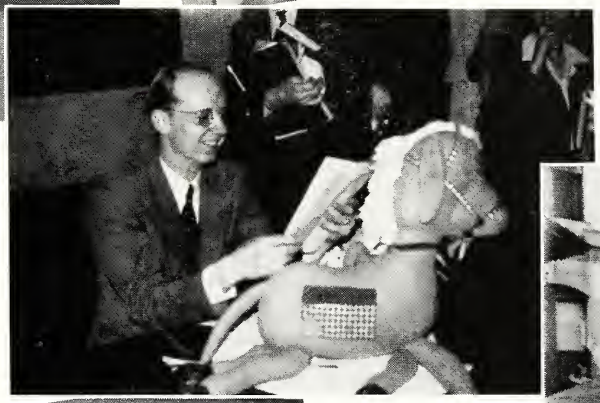

MR. McMAHAN—
*Child Psychology??*

*"Give me the aorist passive subjunctive of 'I go'." Simple!*

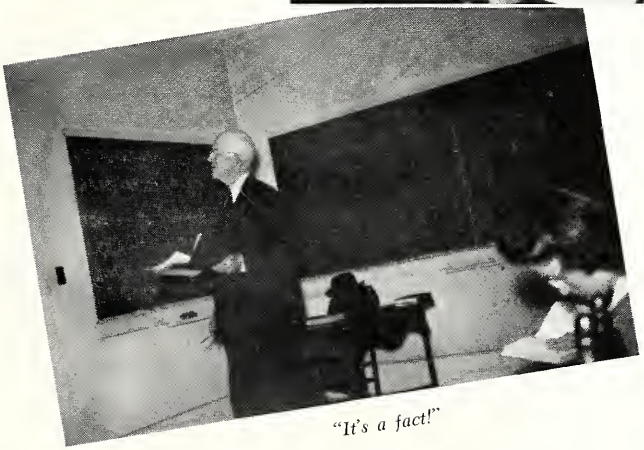

*"It's a fact!"*

Whether sketching boxes or spheres on the blackboard, flying South, or indulging in juvenile pursuits—they are *our* "profs!" These, and the other members of the Bible College faculty, deserve a vote of "Thanks!" for their untiring efforts to plant the Seed in our hearts and minds.

# Visiting Speakers

From all parts of the globe have come missionaries, ministers, alumni, Bible teachers and other special speakers to break to us the Bread of Life. These pictures portray but a few of those whose messages have enriched our lives.

MR. SIDNEY GOLDFINCH, *Missionary in South America.*

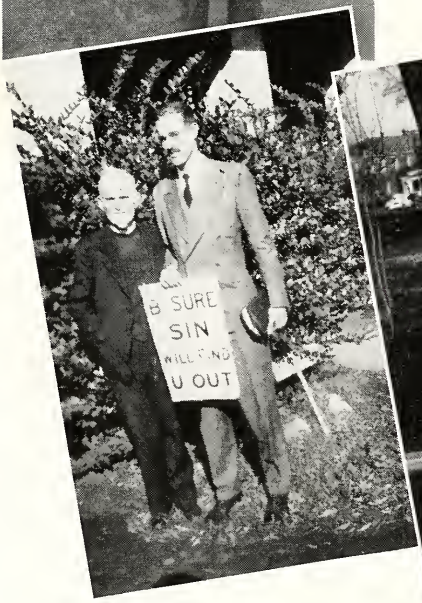


"DADDY" HALL, *Wall Street evangelist, and his companion.*

DR. NORMAN B. HARRISON, *Bible teacher, pastor, and author of "His" series.*

DR. STANLEY SOLTAU, *summer school mentor and missionary expert.*

# Organization

# GRADUATE SCHOOL

*OFFICERS*

*President* . . . . JOHN O. REED, JR.
*Vice-President* . . . REBECCA BOYCE
*Secretary* . . . . J. D. HOWELL, JR.
*Treasurer* . . . . J. D. HOWELL, JR.

With their satchels filled with seed, the graduates are ready to sow. Theirs has been the privilege and joy of additional opportunities of study. To the garner of seed gathered in other institutions has been added many precious truths from the storehouse of their latest Alma Mater. Since to them much has been committed, it is expected that as the result of faithful sowing they each may know the joy of a bounteous harvest of souls.

BOYCE
BOYKIN

BROWN
CAMPBELL

REED, BOYCE, HOWELL

REBECCA BOYCE
SHARON, PENNSYLVANIA
A.B., Wilson College
"We know that when He shall appear we shall be like Him; for we shall see Him as He is." I John 3:2

JULIA WILLIAMS BOYKIN
CHARLESTON, SOUTH CAROLINA
B.S., College of Charleston
Member of FMF
"Teach me to do Thy will for thou art my God." Psa. 143:10

SARAH M. BROWN
CHUCKEY, TENNESSEE
B.A., Muskingum College
Class Vice-President, II
". . . Jesus Himself drew near . . ." Luke 24:15

MILDRED L. CAMPBELL
WHEATON, ILLINOIS
B.A., Wheaton College
"That I may know Him . . ." Phil. 3:10

FIRST ROW, LEFT TO RIGHT: CAMPBELL, WRIGHT, HOLDEMAN, REED, GERTISSER, EARNEST, LOCKETT. SECOND ROW, LEFT TO RIGHT: LENTZ, BOYKIN, HOWELL, YOUNG, BOYCE, WENDELL. (Absent when picture was taken: HAVELICK.)

# GRADUATE SCHOOL

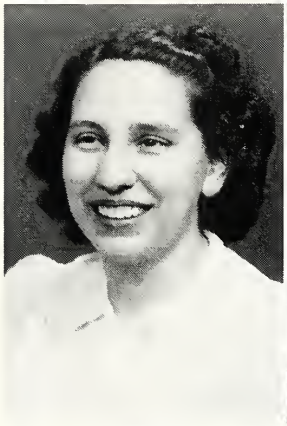

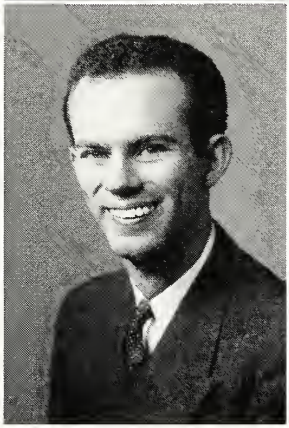

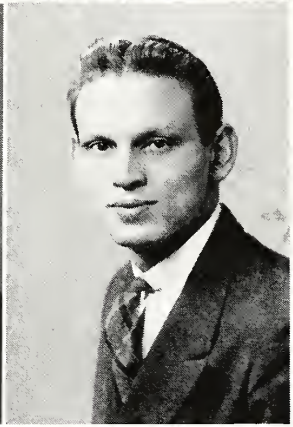

EARNEST
HAVELICK

HOLDEMAN
HOWELL

REED
WENDELL

WRIGHT
YOUNG

M. BEATRICE EARNEST

BRISTOL, TENNESSEE

B.S., Johnson City State Teachers College

"The Son of God is come, and hath given us an understanding, that we know Him that is true, and we are in Him that is true, even in His Son Jesus Christ." I John 5:20

ELEANOR HOLDEMAN

RIPLEY, MISSISSIPPI

A.B., Stetson University

Member of FMF

"Ye shall not be afraid of the face of man for the judgment is God's; and the cause that is too hard for you, bring it unto Me, and I will hear it." Deut. 1:17

JOHN OSBORNE REED, JR.

LEXINGTON, S. C.

A.B., Furman University

Member of FMF

Class President I, II

"That I may know Him, and the power of His resurrection, and the fellowship of His sufferings, being made conformable unto His death." Phil. 3:10

SARA M. WRIGHT

LOUISVILLE, KY.

B.A., University of Louisville

R.N., Louisville General Hospital.

Girls' nurse, 1937

"God is the strength of my heart and my portion forever." Psa. 73:26

NANCY HAVELICK

NARBERTH, PENNSYLVANIA

B.A. in Bib. Ed., Columbia Bible College.

"Thou wilt show me the path of life." Psa. 16:11

JOHN D. HOWELL, JR.

EUTAW, ALABAMA

A.B., Bob Jones College

Sec.-Treas. of Class II

Member of FMF

"Thou wilt keep him in perfect peace whose mind is stayed on Thee." Isa. 26:3

MARGARET M. WENDELL

TROY, N. Y.

A.B., Wheaton College

Sec.-Treas. of Class I

Student Association Representative II

"This book of the law shall not depart out of thy mouth, but thou shalt meditate thereon day and night, that thou mayest observe to do according to all that is written therein; for then thou shalt make thy way prosperous, and then thou shalt have good success." Joshua 1:8

EDWIN B. YOUNG, JR.

STRAFFORD, N. H.

B.A., Gordon College

Member of FMF

"They sung a new song, saying, Thou art worthy to take the book, and to open the seals thereof; for thou wast slain, and hast redeemed us to God by thy blood out of every kindred, and tongue, and people, and nation." Rev. 5:9

# SENIORS, *Class of '45*

TAYLOR
KRANHOUSE
ANDRES
CASON

OFFICERS

*President* . . . . . SHERWOOD TAYLOR
*Vice-President* . . . . . DORIS ANDRES
*Secretary* . . . . . EVA KRANHOUSE
*Treasurer* . . . . . WILBUR CASON

We have heard the sacred footsteps that have echoed in the halls of Alma Mater these four years—steps of saints from duty-paths far removed from home shores, steps of soldiers ready for the battle of the Lord as well as the conflict of the continents. We have heard the voice of God—speaking through His pages, through His patient, plodding workmen.

We have seen the rush and hustle of the carefree, buoyant hikers, eager for the play that should refresh, enrich and strengthen. We have seen the tear and smile of joy, the touching tear of sorrow. Pearl Harbor came our earliest year, and our days have seen mingled tears and smiles.

We have felt the handclasp of a friend—a friend unknown before we entered these portals, but now to be known forever. We have felt the chill of Southern winter, and the soft sweet breath of spring.

We have listened.

We have watched.

We have lived, studied, and played in joy and thanksgiving.

These echoes and views have reached our hearts, have secured themselves with such deep roots that never shall fade the memory of our war years at Alma Mater.

*Caught ! !*

*Dignified? Children will play!*

# SENIORS

ALTLAND

ANDRES

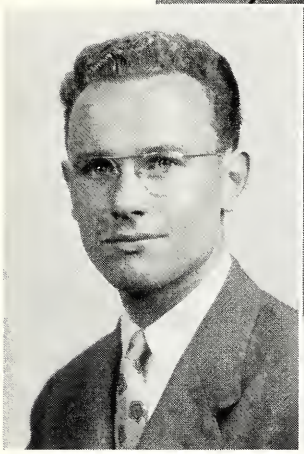

BUCHER

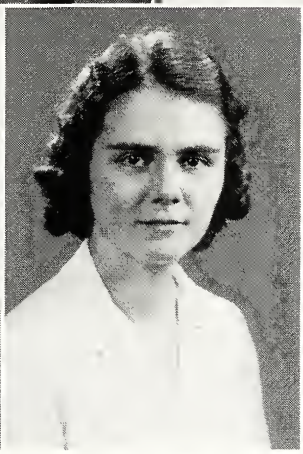

BURDICK

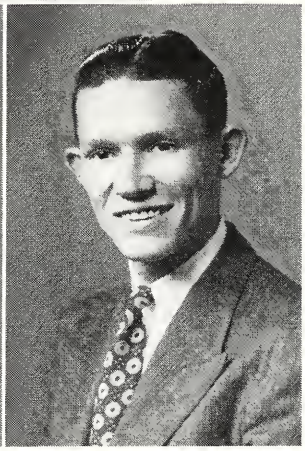

CARNES

## EDWARD G. ALTLAND

York, Pennsylvania

"Be strong and of good courage, fear not, nor be afraid of them: for the Lord thy God, He it is that doth go with thee; He will not fail thee, nor forsake thee." Deut. 31:6

## DORIS ANDRES

Newton, Kansas

Vice-President of Class, IV; Member of FMF, II, III, IV.

"Thou wilt keep him in perfect peace, whose mind is stayed on thee; because he trusteth in thee." Isaiah 26:3

## JOHN C. BUCHER

Temuco, Chile

Finial Staff III; Member of FMF, I, II, III, IV.

". . . For I know whom I have believed and am persuaded that He is able to keep that which I have committed unto Him against that day." II Tim. 1:12

*Candidate for M.A. in Biblical Education.*

## LUCILLE E. BURDICK

Freeland, Maryland

Finial Editor, III; Student Association Secretary, III; Dormitory President, III; Chorus, I, II; FMF Member, I, II, III, IV.

"Blessed be the God and Father of our Lord Jesus Christ, who hath blessed us with all spiritual blessings in heavenly places in Christ." Ephesians 1:3

## JOHN H. CARNES

Athens, Georgia

Class Treasurer, II; Member of FMF, Philologian President, IV; Dormitory President, II.

"Redeeming the time (buying up the opportunities) because the days are evil." Ephesians 5:16

# SENIORS

## WILBUR H. CASON
### Palatka, Florida

Class Treasurer, IV; President of Dormitory, IV.

"And they overcame him by the blood of the Lamb, and by the word of their testimony; and they loved not their lives unto the death." Rev. 12:11

## EVA R. KRANHOUSE
### Detroit, Michigan

Class Secretary, IV; Member of FMF, I, II, III, IV; *CeBeCean* Staff, IV.

"Nay, in all these things we are more than conquerors through Him that loved us." Romans 8:37

## NELSON K. MALKUS
### Camden, New Jersey

FMF Member, IV.

"Being absolutely certain that whatever He has promised, He can also carry out." Romans 4:21 (Weymouth)

## M. ELIZABETH GRAYSON
### Chattanooga, Tennessee

Class Vice-President, II; FMF Member, I, II, III, IV; Philobiblonian Vice-President, III; Sergeant-at-Arms, II; Assistant Advertising Manager of Finial, III; *CeBeCean* Editor, III; Student Association Social Chairman, III; FMF Vice-President, IV.

"And they took knowledge of them, that they had been with Jesus." Acts 4:13

## CHARLES W. LUDEKING
### Lynbrook, New York

Class Treasurer, I; Member FMF; *CeBeCean* Editor, IV; Philologian Vice-President, III.

"Therefore, my beloved brethren, be ye steadfast, unmovable, always abounding in the work of the Lord, forasmuch as ye know that your labor is not in vain in the Lord." I Cor. 15:58

*Candidate for M.A. in Biblical Education.*

## MELVIN W. MILLER
### Lansing, Michigan

FMF Member.

"Not I—But Christ . . ." Gal. 2:20

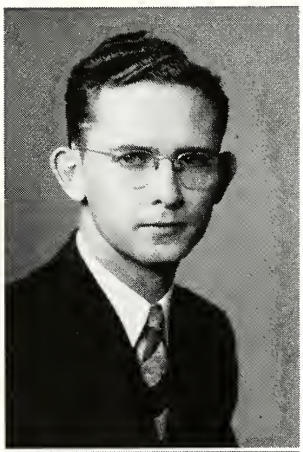

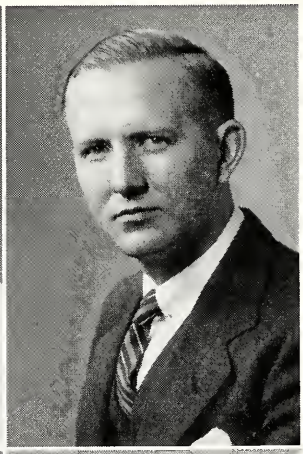

CASON
KRANHOUSE
MALKUS

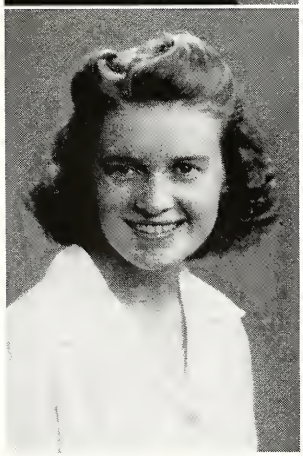
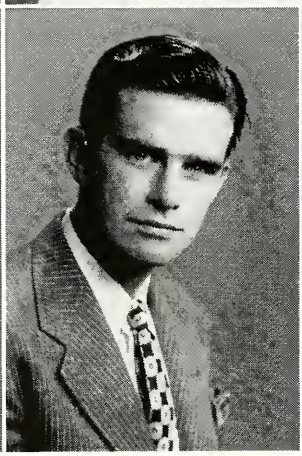
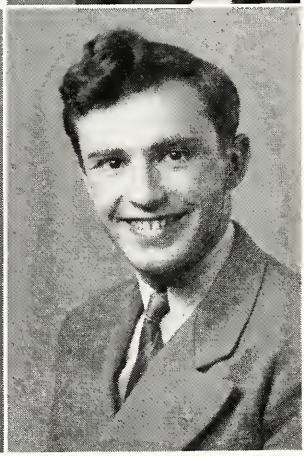

GRAYSON
LUDEKING
MILLER

OSBORN
ROWLETT
STINSON

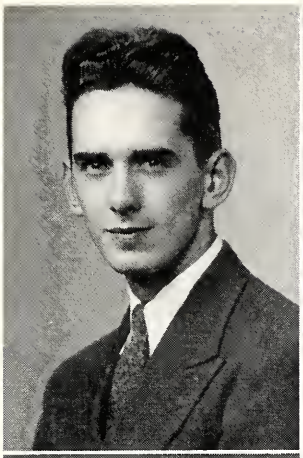

PINSON
STEVENSON
TAYLOR

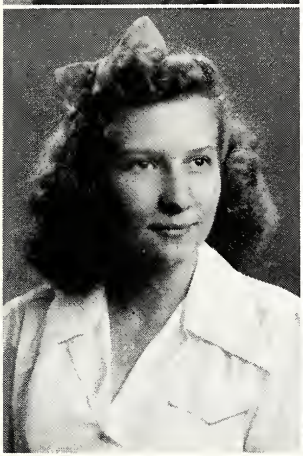

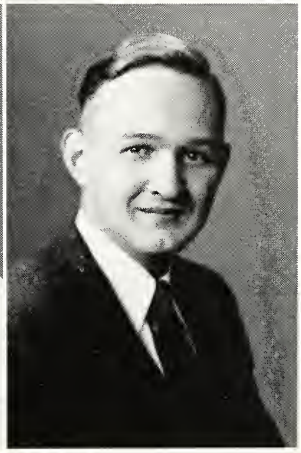

### HENRY A. OSBORN, JR.
East Point, Georgia

President of Class, II; Member FMF, I, IV; Finial Business Manager, III; Student Association President, IV; Treasurer, II; Freshman Representative, I.

"But grow in grace, and in the knowledge of our Lord and Saviour Jesus Christ. To Him be glory both now and forever." II Pet. 3:18

### SARAH E. ROWLETT
Deland, Florida

Member FMF.

"And this is life eternal, that they might know thee the only true God, and Jesus Christ, whom thou hast sent." John 17:3

### MARGARET E. STINSON
Barium Springs, N. C.

Member FMF.

"I am crucified with Christ: nevertheless I live; yet not I, but Christ liveth in me." Gal. 2:20

### LOIS LEE PINSON
Greenville, S. C.

Member FMF, I, II, III, IV; Assistant Business Manager of Finial, III; *CeBeCean* Feature Editor, II; Student Association Vice-President, III.

"But it is good for me to draw near to God. I have put my trust in the Lord God that I may declare all Thy works." Psa. 73:28

### ELEANOR M. STEVENSON
Philadelphia, Pa.

For mine eyes are unto thee, O Jehovah the Lord; in thee do I take refuge." Psa. 141:8 (R. V.)

### L. SHERWOOD TAYLOR
Chattanooga, Tennessee

Treasurer of Class, III; President of Class, IV; Member of FMF, I; Assistant Photography Editor of Finial, III; Student Association Treasurer, IV.

"My soul, wait thou only upon God; for my expectation is from Him." Psa. 62:5

# 1 9 4 5

# JUNIORS, *Class of '46*

BRUHN, ADAMS, THOMSON, ROBINS

OFFICERS

*President* . . . . . ROBERT BRUHN
*Vice-President* . . . . BETTY ADAMS
*Secretary* . . BETTY MAE THOMSON
*Treasurer* . . . . HAMMOND ROBINS

We were but a group of "heterogeneous elements" when first we met as the Freshman Class, for "mental calisthenics" and gentle hints as to the most unobtrusive methods of removing tattletale green. 1943 saw us, not a group of elements, but one ELEMENT, the Sophomore Class of CBC.

This year finds our hearts moulded as one—with a few gone, and some new faces in our midst. Long will be remembered our breakfast hike with emphasis on the PANS, our grand taffy pull, and of course—January 9—the Waterloo of the Senior Class. It has not only been a year of fun and fellowship, but has been the third year our hearts have received the planting of His Word, and as we expectantly look forward to our "dignified" year, we are confident He will make each of us the sower He wants us to be, giving forth His Seed and being filled with it here in His garden plot.

"Little Doc"—JUDITH ANN LINDSELL!
*Daughter of our beloved former class advisor,* Dr. Harold Lindsell.

# JUNIORS

First row, left to right: KEMPER, HORNE, PEEKE, BANKS, FRENCH, BOARD, T. PARKER, DRUM, CLARK. Second row: ROBINS, TSCHUDY, WARD, DUERKSEN, S. PARKER, NELMS, GLADUN, RADIONOFF, JOHNSON, McMAHAN. Third row: GROSS, RUPERT, NOELL, WOLFE, WILLIAMS, THOMSON, EWBANK, WIGGS, ADAMS, YOST, LEACH. Fourth row: CROSS, TURNER, WAGGONER, MILLER, STANFIELD, KENNEDY, TALLMAN, CATHER, CARTER, BRUHN.

*"Betty—it's this way."*

*Mittens found!*
*We celebrated!*

*Yum, yum!!*

# SOPHOMORES, *Class of '47*

HARRIS, NORWOOD, GILL, LEBER

OFFICERS

*President* . . . . RICHARD HARRIS
*Vice-President* . . . . . EDITH GILL
*Secretary* . . . . HELEN NORWOOD
*Treasurer* . . . . . PAUL LEBER

Unknown and unnoticed, we filled up all the corners and empty spaces, green and helpless onlookers to the amazing spectacle of elated upperclassmen welcoming each other with wildest ejaculations and convincing demonstrations. Time moved slowly and a month or so slipped away before we began to be noticed and to take notice. Then somehow time picked up and pitched us headlong into . . . school. Picnics, parallel, classes, committees, domestic work, dates—a maddening cycle—whirling us 'round and 'round 'til suddenly it was all over and we were going home . . . from our first year at Bible College.

This year we . . . sort of came home. It was good to know where to go and what to do and how to study and what to study for. The Lord said, "Sow to yourselves . . . break up the fallow ground, for it is time to seek the Lord." We came seeking and all year the precious Seed has been sown in our hearts and the Sower has become more and more the Desire and Delight of our hearts as we press on to know and make Him known. Truly, it's better farther on!

# SOPHOMORES

First row, left to right: SCHLEHR, O. MILLER, CREDILLE, ALDRICH, CHAPMAN, HARRIS, RISH, LONG, WEBENDORFER, RIKARD, STYLES, KRAYBILL, I. TURNER. Second row: LEBER, THOMPSON, CUNNINGHAM, S. MILLER, L. MORGAN, GORDON, ORR, MARSHALL, FRYE, JUMP, BECKER, DURRANCE. Third row: FOUNTAIN, NORWOOD, MUMPOWER, PFOST, GILL, BALL, BOWMAN, D. MILLER, McGEE, BOONE. Fourth row: NAILE, SMITH, EASLEY, SPENCE, PRICE, MIZE, LITTLE, SILLS, WILLIAMS. Absent when picture was taken: BOWIE, STEELE.

*Mary, Mary, quite—Contrary? No!*

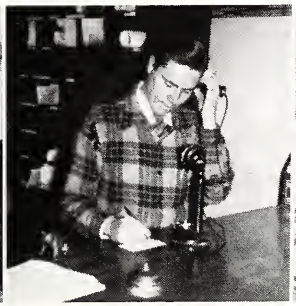

*It must be hard work!*

*The girl with the WIN-ning personality.*

# FRESHMEN, *Class of '48*

McQUILKIN, TUCKER, NEWSOM, SHERROD

OFFICERS

*President* . . ROBERTSON McQUILKIN
*Vice-President* . . . . JOY NEWSOM
*Secretary* . . . . WINIFRED TUCKER
*Treasurer* . . . . BURTON SHERROD

Our original enthusiasm, instead of being choked by the maze of growing difficulties—entrance exams, registration, towering upperclassmen, new roommates—only grew the more.

This enthusiasm, for our Lord and for our School, has continued to grow during our first year in CBC. Although there have been times of pruning, especially during the prayer days and conferences, we have grown and have been trained in sowing seed for our Master. We have learned to serve Him in social activities and classwork, as well as in more direct Christian service. And the seed, God's Word, sown first in our hearts and then in the lives of those around us, has flourished this year as He has given the increase.

And now, glancing back over our green first year in college, and turning to press on, we don't expect our ever-growing enthusiasm to be wilted by the heat of the second year (or third or fourth, or more) of life in CBC.

*Spring fever!*

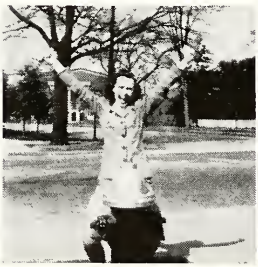

*We joined the ranks the second semester*

*One of the Jones boys*

First row, left to right: HUTCHINSON, BIRCHFIELD, DAY, DUVALL, HUNGERPILLER, McQUILKIN, DANIEL, ARMSTRONG, BUTLER, BIVANS, GUY, SUE KENNEDY, LYLE. Second row: McCORD, DAVIS, SARAH KENNEDY, KEMP, COCKRELL, E. BUCKLEY, BOURNE, BOYER. MRS. MALKUS, HAYASHI, LAPP. Third row: CORBETT, MICHAELSON, KNOWLTON, NEVA JONES, NEAL JONES, BEENE, ADCOX, HOLICHENKO, MAYERS, GRUBE. Fifth row: BOOZ, BRITT, LANE, MERRITT, GORDY, MARTIN, MILLER, MORGAN.

# FRESHMEN

First row, left to right: WENTLING, GILMORE, A. WAGGONER, ROGERS, PIPER, OSBORNE, M. POWELL, STEVENS, TWETEN, POMAZAL, PHILLIPS, TUCKER, SHUMPERT. Second row: C. R. WILSON, W. WILSON, WELCH, G. POWELL, S. PAYNE, WHITMAN, STEELE, SHERROD, STRICKER, SCHUG, NEWMAN. Third row: RABON, JULIUS REICHERT, MRS. REICHERT, WUEST, S. TOWNSEND, C. TOWNSEND, SEANOR, A. NEWSOM, WALTERS, J. NEWSOM. Fifth row: BUNCH, RHODE, TAIT, WHEELER, YATES, R. PAYNE, WILLIAMS, SIEGLER, WILSON. Absent when picture was taken: M. BUCKLEY, M. JACKSON, A. WELLS, J. WILSON, H. PRICE.

# Social Night

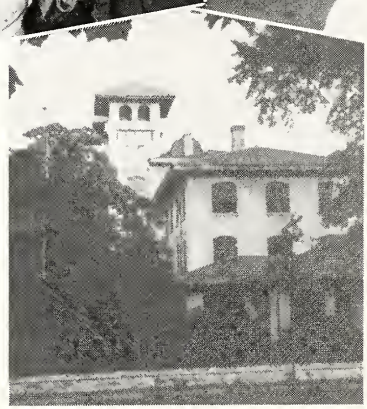

TOP LEFT: *A lesson for future newlyweds!* TOP RIGHT: *"Must have been good!"* CENTER LEFT: *"May I introduce—"* CENTER RIGHT: *PAT and PEG in the clouds.* BOTTOM: *Within thy walls—*

Well-rounded student life? I should say so! The social activities of CBC are planned with the needs of her students in view. "All work and no play . . ." you know the rest. Friday afternoons and evenings have been filled with fun and frolic. From the faculty reception at the outset of this school year to the banquets and picnics culminating our good times together, we have seen over and over again that "At Thy right hand there are pleasures forever more."

# Activities

# Student Association

PFOST, OSBORN, LONG, TAYLOR

OFFICERS

| | |
|---|---|
| *President* | HENRY OSBORN |
| *Vice-President* | MILDRED LONG |
| *Secretary* | LOIS PFOST |
| *Treasurer* | SHERWOOD TAYLOR |

We are here to grow; to grow as the fruit of that Seed sown in our hearts before we came. We are here to "grow in the grace and knowledge of our Lord . . ."; to grow by means of the watering and cultivating of our lives; to grow, drawing from the lives of those who instruct us in the Way of Life; to grow in fellowship one with another, in a definite spirit of accomplishment, in a light atmosphere of enjoyment, in a rousing fire of excitement or a sacred hush of devotion.

We are here to sow; to "sow in tears" that we may "reap with joy"; to sow by every means which opens itself to bear His Seed; to sow, drawing from His supply; to sow by working together in a strong union of cooperation, in a joyous task of life, in a burning sense of necessity, in an expectant hope of fruitful harvest.

"Happy birthday to you!"

Thanksgiving Fun!!

Prexies all!

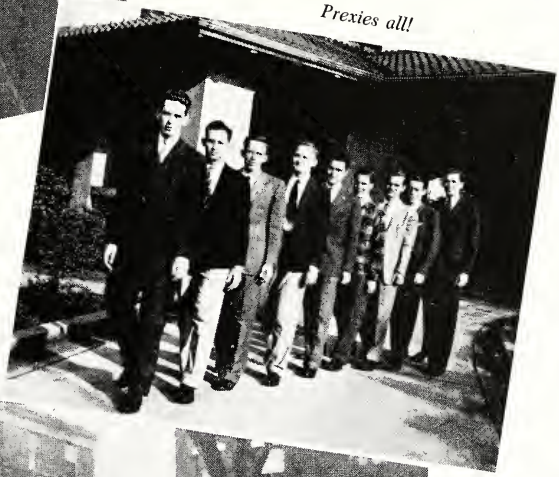

*Yea! Rah! Black Cats!*

# FINIAL

BETTY ANNE BANKS
*Editor*

FAUNTINE FRENCH
*Business Manager*

HELEN GROSS
*Co-editor*

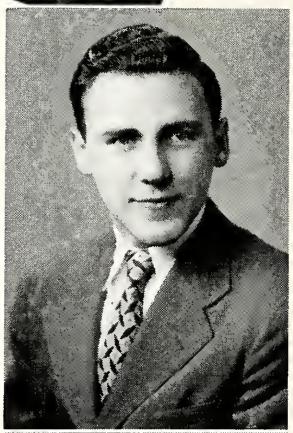

The 1945 FINIAL has attempted to present to you a cross section of life at Columbia Bible College as students are here preparing to enter upon a greater ministry of sowing the Seed, the Word of God, into God's great harvest field, the World.

Our gratitude is extended to the members of the FINIAL staff for their wholehearted cooperation and to our adviser, Mr. McMahan, for his helpful suggestions. To The R. L. Bryan Company, typographers, and to the Carolina Engraving Company go added notes of thanks for splendid professional assistance. May you enjoy this book as much as we have enjoyed giving it to you!

RUBY RADIONOFF
*Literary Editor*

JOYCE YOST
*Art Editor*

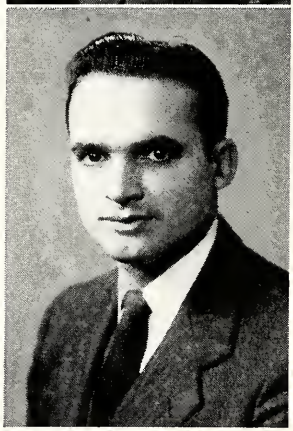

PAUL BECKER
*Advertising Manager*

HAMMOND ROBINS
*Photography Editor*

# 1945

*Cooperation*

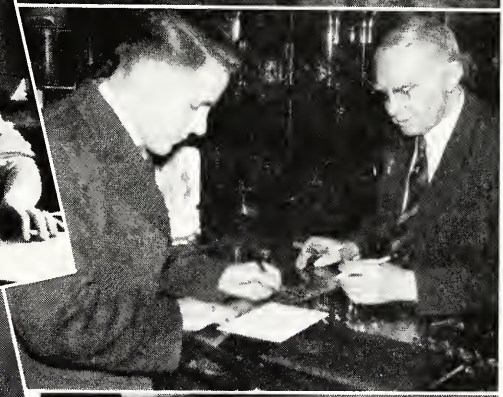

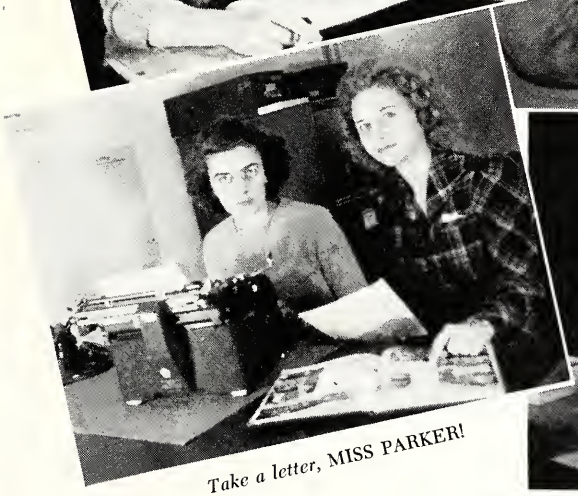

*Take a letter,* MISS PARKER!

*Another subscription!*
*On the dotted line*
*She really en-joyce it!*

# Student Foreign
# 1944-

OFFICERS

*President* . . . . . JOHN KENNEDY
*Vice-President* . ELIZABETH GRAYSON
*Secretary* . . MARY IRWIN GORDON
*Treasurer* . . . . . HOWARD CROSS

The Student Foreign Missions Fellowship embodies in its motto its glorious purpose—"The Lord Jesus Christ unto the uttermost." Calling the students of CBC to sow the precious Seed, it presents to them the needs of the mission field, at home and abroad. Through programs given by the ten prayer groups, each of which considers a definite part of the world, or through special speakers, FMF places in the hearts and prayers of students barren fields, fields ready for seed and fields where work in Christ's Name has produced a plenteous harvest. Meeting in prayer for these fields, students especially remember the more than one hundred and forty who have gone from our school to the foreign field, the need for a greater vision in the hearts of those here, and the thrusting forth of more laborers into the harvest.

Student deputations play an important part in the Student Foreign Missions Fellowship program. Going out to churches in and near Columbia, students present through personal testimonies, songs and messages the needs of the fields and the power of Christ to satisfy these needs. Sowing the Seed becomes a rewarding task and FMF rejoices in its opportunity for service.

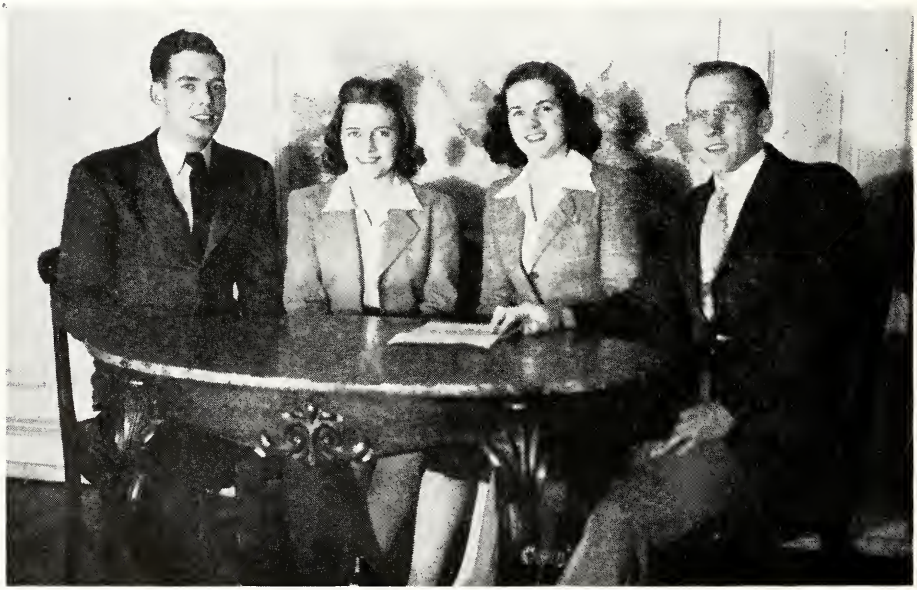

KENNEDY, GRAYSON, GORDON, CROSS

# Missions Fellowship 1945

## PRAYER GROUP LEADERS

FIRST SEMESTER

FIRST ROW: ALDRICH, CATHER, PARKER. SECOND ROW: BUCHER, RADIONOFF, LEBER, MALKUS.

"Pray ye the Lord of the harvest . . ."

SECOND SEMESTER

FIRST ROW: NELMS, ORR, McMAHAN, GLADUN, ANDRES. SECOND ROW: LANE, LUDEKING, STINSON, BRUHN, HOWELL.

"In everything by prayer and supplication . . ."

*Regional Conference at Westervelt Home*

*Let's sing with Nelson!*

JOHN *at Westervelt Conference*

# The CeBeCean

First row: LYLE, BOWIE, GROSS, YOST, KRANHOUSE. Second row: RADIONOFF, M. MILLER, BECKER, WIGGS, LEBER, WILLIAMS, McQUILKIN, GORDON, LUDEKING, NORWOOD.

STAFF, 1944

*Editor* . . . . CHARLES LUDEKING
*Managing Editor* . HELEN NORWOOD
*Business Manager* . RICHARD HARRIS
*Feature Editor* . . . . HELEN GROSS
*News Editor* . . . . . PAUL BECKER
*Faculty Advisor*
W. THOMAS McMAHAN, JR.

STAFF, 1945

*Editor* . . . . . HELEN GROSS
*Managing Editor* . . AMELIE EWBANK
*Associate Editors*
WILLIAMS, McQUILKIN
*Business Manager* . . . PAUL LEBER
*Feature Editor* . . RUBY RADIONOFF
*News Editor* . MARYANNA WILLIAMS
*Faculty Advisor*
W. THOMAS McMAHAN, JR.

Designed distinctively to echo the news of the campus, the *CeBeCean* highlights the student events of Bible College. During the war, feature articles have dominated the columns of this campus organ, but increasingly the reporters are getting more proficient on campus "scoops".

While not like the missionary sowing precious seed and bringing in the sheaves, the *CeBeCean* does have a harvest for its labors. "Dumitory man" brings its many chuckles, teacher-biographies acquaint the students with new faculty members, feature articles captivate interests, and the many "Extras" inform and stimulate the CBC family.

The harvest that results from work on the *CeBeCean* is not limited to college days, but student writers on the staff today are unknowingly preparing for the service they will render in the regions beyond. By their work they are laying foundations for future literary edifices on fields white unto harvest—word temples to catch the eye of the home church and primordial dwelling places for the minds and hearts of national converts. "Whatsoever a man soweth, that shall he also reap."

*Editors:* GROSS—1945, *and* LUDEKING—1944

*Fast typing!*

*CeBeCean EXTRA*

*Grads and CeBeCean sponsor clean up*

# Philobiblonian Literary Society

First row: JOHNSON, DAVIS, RADIONOFF, MUMPOWER, JONES, CLARK, M. MILLER. Second row: NORWOOD, LYLE, ROWLETT, THOMPSON, GRAYSON, KEMPER, GORDON. Third row: ORR, ADAMS, DAY, BOWMAN, S. MILLER, STINSON.

CBCers soon discover that diligent study of the world's best seller, the Bible, whets one's literary appetite. Genuine appreciation and love for good literature just naturally results from daily poring over the sacred page.

Our Lord's Commission to "preach the gospel to *every* creature" gives us the incentive of capturing the cultural world for Christ. The Philobiblonian Literary Society seeks to carry out this challenge by preparing young women to speak with poise and assurance. During the year members become acquainted with old and new writers and each one is given opportunity for practical experience in public speaking. Thus, intimate knowledge of the literary field and skill in presentation forms a vital contact for Christ as well as affording pleasure and recreation.

Meetings of the Society are held bi-monthly; one is a regular program meeting and the other for business and parliamentary drill. Installation of officers is one of the highlights of the year.

How wonderful it is to be co-laborers with the "Altogether Lovely One" in "sowing the seed beside all waters."

## OFFICERS

### First Semester

*President* . . . . . RUBY RADIONOFF
*Vice-President* . . . . . JANE DAVIS
*Secretary and Treasurer* MARY JANE THOMPSON
*Sergeants-at-Arms* . . HELEN NORWOOD, HELEN JOHNSON

### Second Semester

*President* . . . JOSEPHINE MUMPOWER
*Vice-President* . . . . . NEVA JONES
*Secretary and Treasurer* . MILDRED CLARK
*Sergeants-at-Arms* . . . MARTHA MILLER, IDA MAE NELMS
*Critique* . . . . MARGARET FOUNTAIN

# Philologian Literary Society

The Philologian Literary Society contributes in a vital way to the young men's social, cultural, and intellectual development. Timely reports on the most recent advancements in science, education and politics enable us to keep abreast of the times and to understand the trends in these respective fields. Frequent summaries and analyses of the news serve to simplify the complexities of the international situation and to broaden our outlook as we learn what the world is thinking and doing.

Acquaintance with the broad field of literature is made possible by sketches of famous authors and reviews of outstanding classics, while in the regular business sessions of the society its members acquire the rudiments of parliamentary procedure which are so essential to leadership in any realm.

The fortnightly programs give opportunity for self-expression, quicken mental acumen, and facilitate oratorical ability, thus developing the graces of Christian character, the poise of Christian culture and the qualities of Christian leadership and preparing us to "go forth bearing seed for sowing."

## OFFICERS

### First Semester

*President* . . . . . HAROLD CARNES
*Vice-President* . . . . . PAUL LEBER
*Secretary and Treasurer* . . J. R. NEWMAN
*Parliamentarian* . . . . . PAUL BECKER
*Critique* . . . . . ALAN WELLS
*Sergeants-at-Arms* . . . RAYMOND BALL, HOWARD TALLMAN

### Second Semester

*President* . . . . . PAUL LEBER
*Vice-President* . . . HAMMOND ROBINS
*Secretary and Treasurer* . . J. R. NEWMAN
*Parliamentarian* . . . . . C. LUDEKING
*Critique* . . . . . R. HARRIS
*Sergeants-at-Arms* . . . . JAMES BUNCH, HOWARD TALLMAN

Seated: CARNES, LEBER. Standing: HARRIS, TALLMAN, CASON, ROBINS, JONES, McQUILKIN, BEARD, LUDEKING, BALL, NEWMAN, SHERROD, BUNCH.

# Christian

The City of Columbia offers an extensive field, and with joy the students of Columbia Bible College go forth to plow the untilled soil and sow the precious Seed.

Many young men and women, as well as adults, are blessed through the ministry of students as Sunday-school teachers, Bible class leaders, and supervisors of young people's meetings, while a great harvest is reaped for the Master through the ministry of Child Evangelism. Thirty-four pulpits are being filled each week by the young men as they sow the Gospel Seed.

The personal contacts of house-to-house visitation and the spreading of cheer through hospital visitation reap their harvest of lives won for Christ and heart-searching problems solved through Him.

The personalities touched are like tiny snow crystals with their multiplicity of design, and out of these, hundreds of lives are shining today because students, staff and faculty have put them in touch with the Radiant One, Who said, "I am the light of the world."

# Service

JOYCE YOST *directs a Pioneer Girls' Club.*

BRUNNER TSCHUDY *in one of the thirty-four churches pastored by the young men of the Bible College.*

*One of the many weekly Bible classes held in and around Columbia.*

BURTON SHERROD *sowing the Seed by personal contact.*

# Music

LEFT TO RIGHT: ROWLETT, MARSHALL, KEMPER, McGEE, LYLE, BLUE, MISS MILDRED CAMPBELL (director), FISHER, MILLER, DURRANCE, GORDON, CLARK, WELCH.

From ages unrecorded, mankind has used the language of music to express those thoughts most difficult to impart. Giving our Message in melody has brought unheralded response in hearts otherwise impenetrable—rousing, reviving, renovating, rejoicing.

Blending voices in chorus and quartette, the students sing the age-old story. This year, an orchestra of varied wind, string, and brass instruments has been assembled, rehearsing and performing to their own delight and the enjoyment of those who hear their renditions.

When consecrated hearts put dedicated lips and fingers to the task, there are no bounds to service. The Lord of the Harvest directs, and fruit is borne up with ecstasy to Him who as a Father pitieth His children and delighteth Himself in the love gifts to a measure far exceeding their intrinsic worth.

# Columbia Bible College Orchestra

FIRST ROW: DURRANCE, REICHERT, ROWLETT, BLUE, BOONE. SECOND ROW: PHILLIPS, BIVANS, LEACH, WOOD, WILLIAMS, HARRIS, McQUILKIN, COAKER, BANKS. STANDING: MISS ROSE GERTISSER, director.

# Just Any Day

LEFT, TOP TO BOTTOM: *Didn't hear reveille? The woodpile for you. Domestic work. Make a joyful noise!! Ideal chaperone!* BELOW: *'44 bond rally results in "Maranatha." Hats off!*

# 'Most Any Time

TOP RIGHT: *We want a touchdown! Spring Conference. Dishpan-hands! The beginning at the end!* BELOW: *How's shootin'? Ready for the mad rush.*

*"Treaty of Lancaster"*—In 1762 the Governor of Pennsylvania arranged a treaty with the Indians at Lancaster to effect the release of missionaries held prisoners. The Fund sent representatives "with an order for five hundred pounds" to be paid the Indians upon return of the prisoners. The Treaty of Lancaster is symbolic of the services rendered clergymen for more than two centuries by the Presbyterian Ministers' Fund.

FIVE HUNDRED POUNDS was a sizable sum in 1762. Now, in the Fund's 227th year of service to ministers, their wives and theological students, it is less than the average amount of protection carried by the Fund's policyholders.

*Write for advice about your life insurance.*

**THE PRESBYTERIAN MINISTERS' FUND**

*ALEXANDER MACKIE, D.D., PRESIDENT*

*The First Life Insurance Company in America—The Oldest in the World*

*Serving Ministers, Their Wives and Theological Students of All Protestant Denominations*

FOUNDED 1717 CHARTERED 1759

1805-07 WALNUT ST. • RITTENHOUSE SQUARE • PHILADELPHIA • PENNA.

# Our Very Best Wishes

## For the Continued Success

*of the*

# Columbia Bible College

*We have watched its growth through the years with interest and we are pleased to know that each year finds it stronger in the great service it is rendering humanity through the religious training of its students, many of whom are today laboring in mission fields throughout the world.*

**The State**
(Morning and Sunday)
**The Columbia Record**
(Evening except Sunday)
REPRESENTED BY THE BRANHAM COMPANY

## NEW SHOE HOSPITAL

1345 MAIN STREET PHONE 9605

I. C. KENNON, PROPRIETOR

*Columbia's Leading Shoe Rebuilders*

EVERYTHING FOR THE SHOE

*Deliveries are made in all sections of the city at no extra charge*

## HALTIWANGER'S

*Everything for the College Girl*

SWEATERS • SHIRTS • SUITS

ACCESSORIES • DRESSES

FORMALS

COLUMBIA, S. C.

PHONE 2-2119 1441 MAIN ST.

*When you think of Flowers, think of*

## SLIGH'S

FLOWERS BY WIRE

1433 MAIN STREET PHONE 7761

## COPELAND CO., INC.

1409 MAIN STREET COLUMBIA, S. C.

•

DEPENDABLE MEN'S WEARING APPAREL

## DR. J. A. PALMER

OPTOMETRIST

*A Complete Optical Service*

Successor To

DR. O. L. WALTER

Phone 2-4401

Residence 3-2850

1227 MAIN STREET

COLUMBIA, S. C.

## THE DARLING SHOP

SPORTSWEAR — BEACHWEAR AND UNDERWEAR

*Millinery and Ready-to-Wear*

1537 MAIN STREET

PHONE 7536

## BAPTIST BOOK STORE

*Serving Your State*

1301 HAMPTON AVE.

Books of all Publishers

BIBLES — TESTAMENTS — SONG BOOKS

CHURCH, SUNDAY SCHOOL AND B. T. U. SUPPLIES

COLUMBIA, S. C. PHONE 4156

# Cullums

1523 MAIN STREET

COLUMBIA, S. C.

- READY-TO-WEAR
- MILLINERY
- LINGERIE
- MEN'S WEAR
- MEN'S, WOMEN'S AND CHILDREN'S SHOES
- ACCESSORIES

*"WORLD'S BEST HAMBURGERS"*

*Due to conditions beyond our control, our menus, our service and our attitudes are not what they should be.*

# COLUMBIA DINER

*Columbia's Only Up-to-Date Diner*

*Rated Grade "A"*

"No Finer Diner in Caroliner"

FRIED CHICKEN

STEAKS

CHOPS

BULL AT GERVAIS

## COLUMBIA LAUNDRY AND DRY CLEANING CO.

PHONE 2-2147

*We need your garments in our business*

1323 TAYLOR STREET
COLUMBIA, S. C.

DRESSES COATS

## MANGEL'S

*Feminine Apparel*

COLUMBIA, S. C.

LINGERIE SPORTSWEAR

## ART FLOWER SHOP

1227 HAMPTON AVE. PHONE 2-6781

COLUMBIA, S. C.

FLOWERS FOR ALL OCCASIONS

*Say It with Flowers*

SPORTSWEAR BEACHWEAR UNDERWEAR

# BERRY'S

Two Complete Stores in One

• FOOTWEAR • READY-TO-WEAR

1608 MAIN STREET

COLUMBIA SOUTH CAROLINA

# S. H. KRESS & CO.

1508 to 18 MAIN STREET

COLUMBIA

SOUTH CAROLINA

*Tiny Tots Togs*

*Infant's and Children's Apparel*

Sizes to 14 Years

1635 MAIN ST.

Phone 2-5108

COLUMBIA, S. C.

CHRIST-CENTERED
SUNDAY SCHOOL
LITERATURE
FOR ALL DEPARTMENTS

Following the International
Uniform Lesson Topics

*Free samples on application*

by

Sunday School superintendents or teachers
(mention the department you are teaching)

## UNION GOSPEL PRESS

CLEVELAND 1, OHIO

# DRAUGHON'S BUSINESS COLLEGE

COLUMBIA, S. C.

FULLY ACCREDITED

Standard Business Courses

Located at 1218 Sumter Street

Columbia Telephone 5951

FRANK W. LYKES, PRESIDENT

JOYNER'S BARBER SHOP

*—A Shop for Christian Men—*

« • »

1506 SUMTER STREET

JORDAN'S DRUG STORE

*Delivery Service*

« • »

COR. HAMPTON AND MARION STS.

PHONE 2-2113 COLUMBIA, S. C.

McCRORY'S

*"We have what you want when you want it"*

« • »

MAIN AT TAYLOR

CALDWELL'S CAFETERIA

« • »

1307 HAMPTON ST.

COLUMBIA, S. C.

SYLVAN BROTHERS

JEWELERS AND DIAMOND MERCHANTS

*Quality Merchandise Only*

« • »

1500 Main Street, Corner Hampton

COLUMBIA, S. C.

Compare Our Prices and Quality. You'll Find Our Prices Low

SAVE YOUR OLD SHOES PHONE 2-5462

"ASK YOUR FRIENDS"

## ROBERTS' SHOE REPAIRING

*We Can Help You Walk in Comfort*

1319 SUMTER ST. COLUMBIA, S. C.

VISIT

## CABANISS

*Correct Ladies' Apparel*

« • »

1637 MAIN ST.

## J. W. BOND

BICYCLES RENTED, SOLD AND SERVICED

PHONE 3773

1404 HAMPTON AVENUE

COLUMBIA, S. C.

# When the History *of World War II is Written . . . .*

. . . There Will Be One Prominent Fact To Which The Electric Utilities Can Point With Pride.

**Not once from the very beginning of America's defense program did the production of war materials nor the construction of military installations have to wait for Electric power.**

Long-range planning by the Utilities for the production of ample Electric power to meet the increased use of a peace-time nation was responsible for their ability to meet the heavy demands made by war industries and Army and Navy bases without penalizing civilian use by rationing. This was particularly true in the territory served by this company.

## SOUTH CAROLINA ELECTRIC & GAS COMPANY

*"The Old Reliable"* AIR CONDITIONED

METROPOLITAN CAFE

*Serving the Public for Over Half a Century*
*There's a Reason*

Private Dining Room—Capacity 100 Persons

1222 and 1224 Hampton St.

COLUMBIA, S. C.

FIRST CLASS SERVICE

At

"ARCADE" BARBER SHOP

*EIGHT CHAIRS*

ARCADE BUILDING

Main Street Columbia, South Carolina

*Since 1897*

Cornwell's Barber Shop

4 CHAIRS

ALL SPECIALISTS

1629 Main St.

THE BEST OF FINE FOODS AND SERVICE

LANIER'S CAFE

1513 Sumter St.

Columbia, S. C.

CHARLES OLD

*Photographs for Every Purpose*

1711 Main Street Phone 2-2258

**Follow the Crowd to Columbia's**

Shopping Center

Efird's DEPARTMENT STORE

**Columbia, S. C.**

## Dixie Laundry and Dry Cleaning Company

*Laundering and Dry Cleaning*

RUG CLEANING AND DYEING

•

MAIN PLANT CORNER SENATE AND ASSEMBLY STREETS

EIGHT BRANCH OFFICES

PHONE 4363 COLUMBIA, S. C.

## DODD'S

5 - 10 - 25c STORES, Inc.

GERVAIS AND ASSEMBLY STREETS

Five Points
Johnston, S. C.
Kershaw, S. C.
West Columbia, S. C.
Lexington, S. C.
Ware Shoals, S. C.

*We Serve Your College*

QUALITY MEATS AND

GROCERIES

Lower Main St.

## Super Market

•

Phone 7617 905 Main St.

## PEOPLE'S BAKERY

*Cakes — Pies and Pastries*

WEDDING AND BIRTHDAY
CAKES OUR SPECIALTY

1347 Main Street

Phone 6220

## S. B. McMASTER

SPORTING GOODS

•

1231 Hampton St.

Columbia, S. C.

J. W. McCORMICK, Inc.

*Ambulance Service*

Phone 5365

FOR GOOD FISH and OYSTERS
CALL

CAPITAL FISH &
OYSTER CO.

Phone 7627 1336 Assembly St.

QUALITY TIRE CO.

Edw. P. Cave

1500 TAYLOR STREET PHONE 3061

COLUMBIA, SOUTH CAROLINA

DOUGHTY
LAUNDRY AND CLEANERS
20% Savings—Cash and Carry

•

Phone 4361
1410 TAYLOR ST. COLUMBIA, S. C.

DUNBAR AMBULANCE
SERVICE

COLUMBIA, S. C.

Phone 9998

Grants
KNOWN
FOR
VALUES

HEADQUARTERS
For
Stationery
Supplies
Campus
Sportswear

1612 Main St.

*Merchants Wholesale Grocery, Inc.*

707 GERVAIS ST.

COLUMBIA, S. C.

Phone 2-6385

DR. T. A. W. ELMGREN

Optometrist

*Associate*

G. ROBERT DICKERT

1207 Hampton Avenue

Columbia, S. C.

Miss Heath *prefers*

*Fresh Fruits*

FROM

Dixie Produce Company

•

Columbia, South Carolina

1002 Assembly St. Phone 3155

P. C. PRICE & CO., Inc.

*CLOTHING, SHOES AND MEN'S FURNISHINGS*

*Walk Two Blocks and Save Two Dollars*

1001 GERVAIS ST., COLUMBIA, S. C.

SOUTHERN SCALE AND REFRIGERATOR CO.

1010 Gervais St.

Columbia, South Carolina

EQUIPMENT AND SUPPLIES FOR HOTELS, RESTAURANTS AND INSTITUTIONS

Faith Theological Seminary

1303 Delaware Avenue

Wilmington 19, Del.

Emphasizes careful Bible study and vital spiritual life.

Stands foursquare against modernism and worldliness.

Alumni — 20% in Army and Navy Chaplaincy; others occupy places of leadership and responsibility.

*Fundamental* *Premillennial*

*Scholarly*

## Pearce-Young Angel Company

*Wholesale Food Dealers*

AIMS TO PLEASE YOUR

COLLEGE

•

Columbia, S. C.

828 GERVAIS ST. Phone 2-4315

FOR DEPENDABLE

TAXI SERVICE

DIAL 2-3311

## CHECKER CAB COMPANY

*Gifts of Distinction*

*For Everybody*

*at prices all can afford to pay*

*Our Greeting Card Department is Complete*

HARBIN'S

*Stationery and Office Supplies*

1312 Main Street Phone 7603

## DIXIE ICE CREAM CO.

*Where you get the Blizzards*

•

1900 MAIN STREET

COLUMBIA, S. C.

## Reamer Ice and Fuel Co.

ICE — COAL — FUEL OIL

•

SEABOARD PARK — COLUMBIA, S. C.

PHONE 2-4311

DR. CURTIS F. METZ

OPTOMETRIST

1220 TAYLOR STREET

UPSTAIRS

COLUMBIA, S. C.

RODGER'S BROTHERS SERVICE STATION

COMPLETE SERVICING AND LUBRICATION

*Gulf Gas and Oil*

Corner Taylor and Pickens Streets

Phone 6640

Columbia, South Carolina

*What does your hat say about you?*

SMART AND BECOMING
IF IT COMES FROM

MARIE DICKERT

1229 HAMPTON AVE. COLUMBIA, S. C.

ALWAYS BEAUTIFUL—ALWAYS REASONABLE

*Carolyn Garments*

Exclusive With

*Kohn's*

*. . . For Party Supplies . . .*

COLUMBIA SANDWICH SHOP

ICE CREAM — PUNCHES

*Wholesale Sandwiches*

1520 TAYLOR STREET PHONE 3710

KRISPY-KREME DONUTS

*"Always Good"*

1422 TAYLOR STREET PHONE 2-9856

*PEOPLE EXPECT MORE AT*

Bridges FURNITURE CO.

*AND GET IT*

WE'LL MEET YOU AT

BIHARI'S RESTAURANT

AIR CONDITIONED

SIZZLING STEAKS AND SEA FOODS

*Special Budget Luncheons and Dinners*

1229 HAMPTON NEAR TELEPHONE BLDG.

# BEN LIPPEN . . . "Mountain of Trust"

## CONFERENCES AND SUMMER SCHOOL

Ben Lippen has one of the most beautiful locations in North Carolina. High up in the Blue Ridge mountains, it is very near to Smoky Mountain National Park, and to Mount Mitchell, highest peak east of the Rockies.

Guests live in the spacious Conference Inn, of which a picture is shown above. Meetings are held in Huston Hall, an auditorium seating twelve hundred people.

Ben Lippen is located only five miles from Asheville, the nearest railroad station. A bus line comes from the city to the conference grounds.

### 1945 SUMMER PROGRAM

Young People's Conference
June 9 to 17

The Summer School
June 18 to July 27

### AUGUST CONFERENCES

General and Young People's Conference
July 28 to August 5

Ministers and Christian Workers
August 6 to 9

Bible and Christian Life
August 11 to 19

*For information, write to*

Mrs. W. L. Walker,
Conference Secretary

Until June 1, Columbia Bible College
After June 1, Ben Lippen, Route 4,
Asheville, North Carolina

## BEN LIPPEN BOYS SCHOOL

### Grades 9 through 12

2,400 feet above sea level in western North Carolina. Preparation for college and for life: athletics, bank, mountain hiking, Bible study, and other activities under the direction of Christian men instructors.

Dr. Robert C. McQuilkin, *President*
Write Jonathan G. Williams, Principal, B.A., University of California; M.A. in Biblical Education, Columbia Bible College.

## BEN LIPPEN CAMP

*SIDNEY F. ANDREWS MEMORIAL*

A wonderful thing has happened at Ben Lippen since last summer's conference. Beautiful Camp Tappuah, the 50-acre property with many buildings, adjoining Ben Lippen, has been purchased. During the summer of 1945 camps will be held for six weeks, from June 19 to August 2, two weeks each for Junior-age girls, Intermediate-age girls, Junior and Intermediate boys.

Junior Girls — Age 8-12
June 19 to July 3
Leaders: Misses Anne Stadler, and Fannelle Shepperson

Intermediate Girls — Age 13-15
July 5 to 19
Leader: Miss Sara Petty

All-Boys Camp — Age 8-15
July 19 to August 2
Leader: Mr. Ralph Patterson

*Address all communications to:*
Miss Dorothy Strauss, Camp Secretary,
Ben Lippen Camp, Route 4,
Asheville, N. C., after June 1.

Columbia Bible College,
Columbia, S. C., before June 1.

# SILVER'S

5¢ – 10¢ – $1.00 STORE

1546 MAIN STREET

COLUMBIA, S. C.

# SCHULTE–UNITED

1620 MAIN STREET

COLUMBIA, S. C.

## Major Conservatory of Music

*VOICE–PIANO–INSTRUMENTAL INSTRUCTION*

1534½ Main St. Phone 3937

# SUNDAY SCHOOL TIMES

*THE ALL-ROUND EVERY WEEK*

## CHRISTIAN JOURNAL

International Sunday School Lessons

are treated in such a way that the busy teacher will find it possible to conduct a satisfactory class for all ages. Just look at these helps.

Main Lesson Exposition. By Dr. Harry A. Ironside
Busy Men's Corner. By William H. Ridgway
Cartoon. By E. J. Pace Primary. By Ethel E. Low
Juniors. By Ruth E. Dow Illustration Round Table
My Class of Girls. By Beatrice E. Borchardt
Little Jetts and Boys Talks. By Wade C. Smith
From the Platform. By Philip E. Howard
Family Worship. By Ernest M. Wadsworth, D.D.

*For Inspiration and General Information*

About once each month Ernest Gordon unearths unusual bits of news gathered from around the world.

Notes on Open Letters answer puzzling and hard questions. Christian Endeavor Topics thoroughly expounded.

*Extremely Important Articles Constantly Appear*

Just a few recent topics:
Beware of Fortunetellers
Pagan Roots of Catholicism
The Beast and the False Prophet
Recent Biblical Archeology
Why Are the Jews Returning to Palestine?
Doubts and Perplexities of the Evolutionists

Annual rate, $2.25; in clubs of 5 or more, $1.75 each subscription

*SPECIAL SHORT-TERM OFFER*

24 weeks for $1.00

THE SUNDAY SCHOOL TIMES COMPANY

Department Fin.
325 No. 13th Street
PHILADELPHIA 5, PA.

# Eckerd's

CUT RATE DRUG STORE

•

*Creators of Reasonable Drug Prices*

1530 MAIN STREET

*South Carolina's Most Modern Drug Store*

COLUMBIA, S. C.

THE STORE WITH A *"FRIENDLY" ATMOSPHERE*

•

# Belk's

# THE R. L. BRYAN COMPANY

ESTABLISHED 1844

"THE HOUSE OF QUALITY"

*Printers of This FINIAL*

**1440 MAIN STREET - COLUMBIA, SOUTH CAROLINA**

**MANUFACTURING STATIONERS**

**BOOKSELLERS OFFICE OUTFITTERS**

*Engraved or Printed School Invitations and Visiting Cards*

MANUFACTURERS OF

## *College and High School Annuals*

**ALLOW US TO SHOW YOU SAMPLES OF OUR WORK BEFORE PLACING YOUR ORDER**

NOLAND CO., INC.
1409 TAYLOR ST.
COLUMBIA, S. C.
PHONE 5191

WHOLESALE PLUMBING AND HEATING SUPPLIES

THE TODDLE HOUSE

*"Where You Get That Good Pie"*

1419 GERVAIS COLUMBIA, S. C.

FOR MEN . . .

*Good Clothing*

MARSHALL-TATUM CO.

1307 MAIN STREET

BIBLE COLLEGE BOOKSTORE

*"Making Him Known Through Christian Literature"*

- BIBLES AND TESTAMENTS
- HELPS IN BIBLE STUDY AND EXPOSITION
- CHRISTIAN LIFE, MISSIONARY, DEVOTIONAL BOOKS
- CHRISTIAN FICTION AND POETRY
- SCRIPTURE MOTTOES, STATIONERY, GREETING CARDS
- HELPS FOR CHILDREN'S WORK, FLANNEL BOARD LESSONS

*Distributors of* DR. McQUILKIN'S *Books*

Visit the Bible College Bookstore Mail Orders Promptly Filled

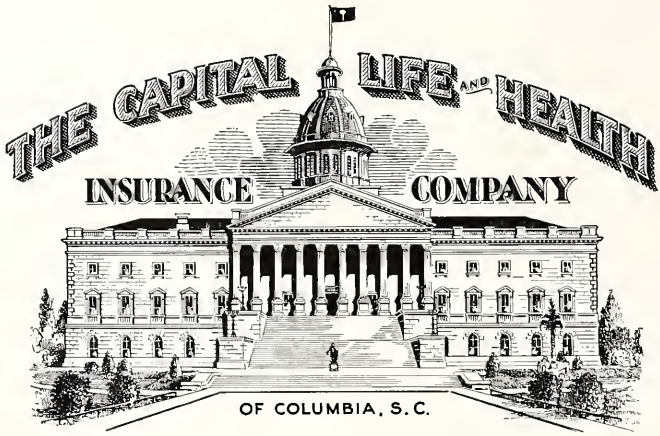


SPECIALIZING IN

HOSPITALIZATION INSURANCE

*Pays 40 Days Hospitalization Out of Each Year*

- PAYS FOR ANY CAUSE
- NON-CANCELLABLE
- GUARANTEED RATES
- DIVIDENDS
- CASH SURRENDER VALUES
- PAID-UP INSURANCE
- LIFE INSURANCE
- WAIVER OF PREMIUM FOR PERMANENT DISABILITY

*The Company "Carries" the Risk; the UNinsured "Takes" the Risk*

THE CAPITAL LIFE and HEALTH INSURANCE COMPANY

1117 Hampton St. Lester L. Bates, *President*

Telephone 2-2206

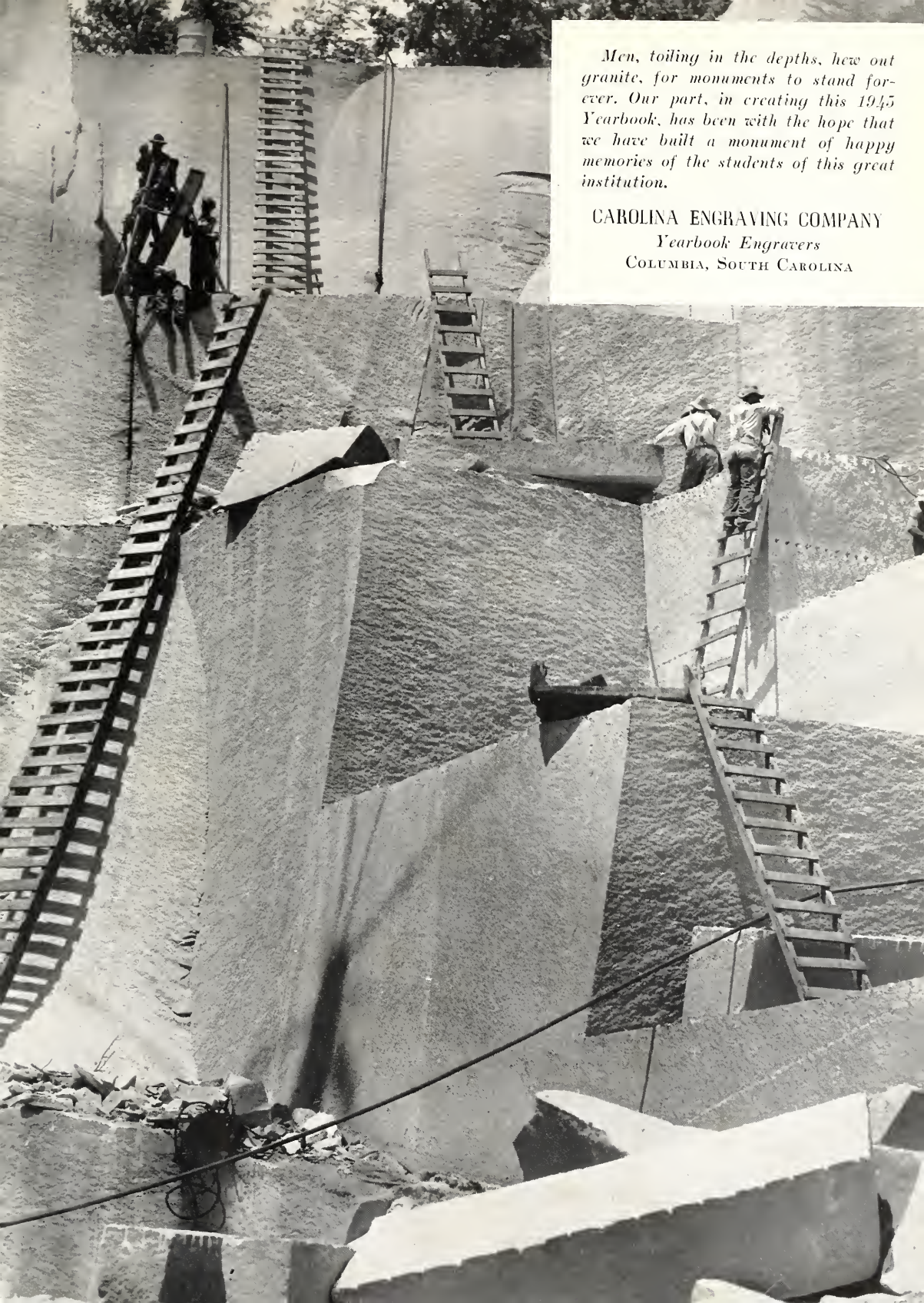

*Men, toiling in the depths, hew out granite, for monuments to stand forever. Our part, in creating this 1945 Yearbook, has been with the hope that we have built a monument of happy memories of the students of this great institution.*

CAROLINA ENGRAVING COMPANY

*Yearbook Engravers*

COLUMBIA, SOUTH CAROLINA

THE BODLEIAN CO. KINGSCRAFT